

- NOTES:
- Length subject to proposed 20mph speed restriction
 - Existing 30mph speed restriction
 - to remain

This map is reproduced from Ordnance Survey material with the permission of Her Majesty's Stationery Office © Crown copyright.
 Unauthorised reproduction infringes Crown Copyright and may lead to prosecution or civil proceedings.
 Wiltshire Council (10049696) 2012

Wiltshire Council
 Where everybody matters
 Traffic & Network Management
 County Hall, Bypass Road, Trowbridge
 Wiltshire, BA14 8UD
 Tel: 0300 4560100
 Website: www.wiltshire.gov.uk

REV	DATE	DRAWN	CHECK	APPROV	DESCRIPTION
0		JORGIS MUR	DINT	GTR	ORIGINAL

DRAWING PURPOSE:
ISSUE

PROJECT:
 PROPOSED 20MPH SPEED RESTRICTION
 CHESTNUT ROAD AREA - SUTTON BENGER

DRAWING TITLE:
PLAN FOR FORMAL ADVERTISEMENT

SCALES	NOT TO SCALE	SHEET SIZE:	0
DRAWING NO.:	215-04-04-R-SUTT-01	REVISION:	0
FILE REF.:	C:\projects\215-04-04-R-SUTT-01\215-04-04-R-SUTT-01.dwg		

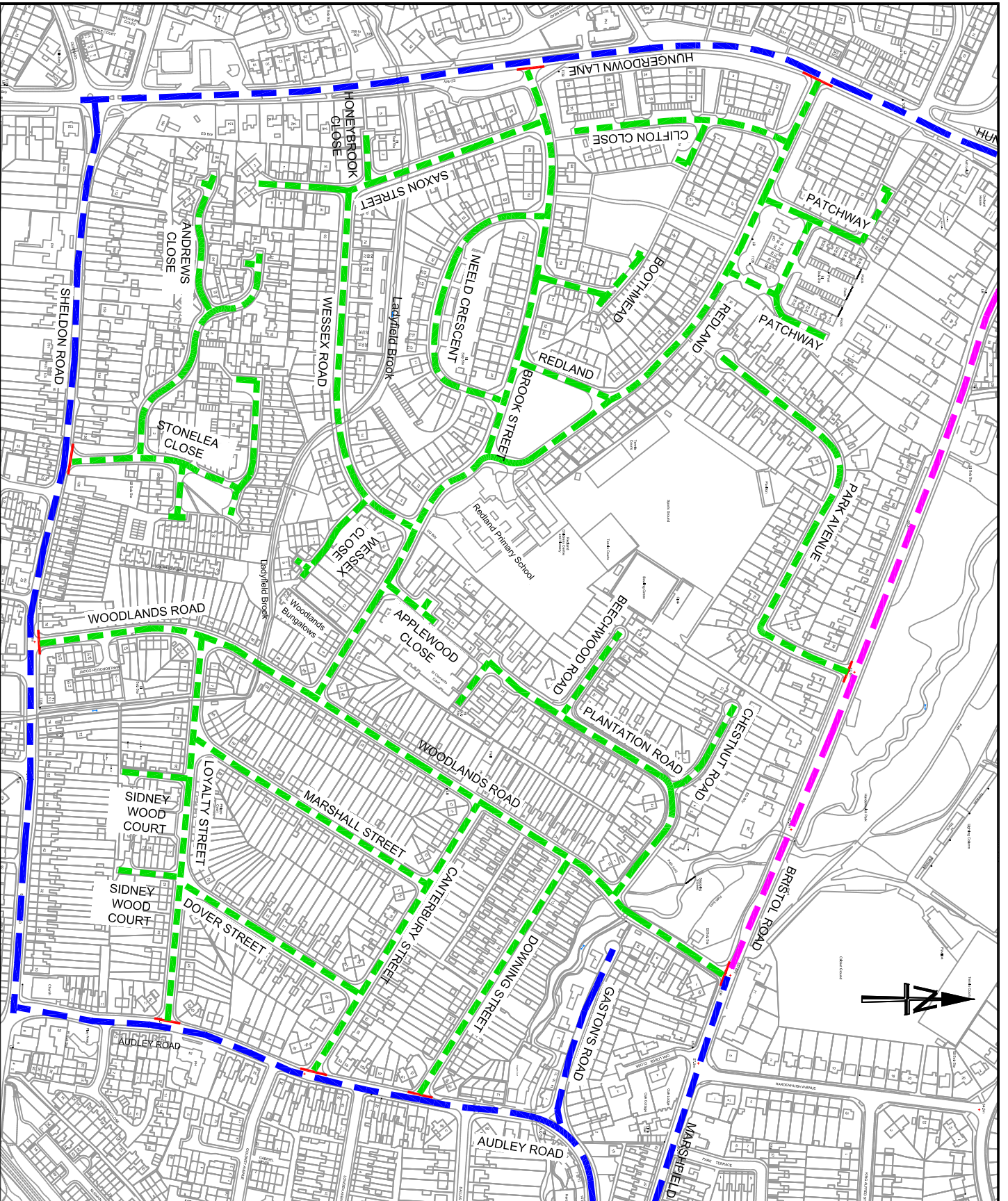

NOTES:

- Length subject to proposed 20mph speed restriction
- Existing 30mph speed restriction to remain
- Existing 40mph speed restriction to remain

This map is reproduced from Ordnance Survey material with the permission of Her Majesty's Stationery Office © Crown copyright. Unauthorised reproduction infringes Crown Copyright and may lead to prosecution or civil proceedings. Wiltshire Council (100049269) 2012

Wiltshire Council
 Where everybody matters
 Traffic & Network Management
 County Hall, Bypass Road, Trowbridge
 Wiltshire, BA14 8UD
 Tel: 0300 4560100
 Website: www.wiltshire.gov.uk

REV	DATE	BY	CHECKED	APPROVED	DESCRIPTION
A					ISSUE
B					
C					
D					
E					
F					

DRAWING PURPOSE: ORIGINAL

PROJECT:
 PROPOSED 20MPH SPEED RESTRICTION
 REDLANDS ESTATE - CHIPPENHAM

DRAWING TITLE:
 PLAN FOR FORMAL ADVERTISEMENT

SCALES:	NOT TO SCALE	SHEET SIZE:	A4
DRAWING No.:	2015-0454-R-REDLANDS-001	REVISION:	0
FILE REF:	L:\Traffic Engineering\TurnerSpeed\2015-0454-Redlands - 20mph speed limit		